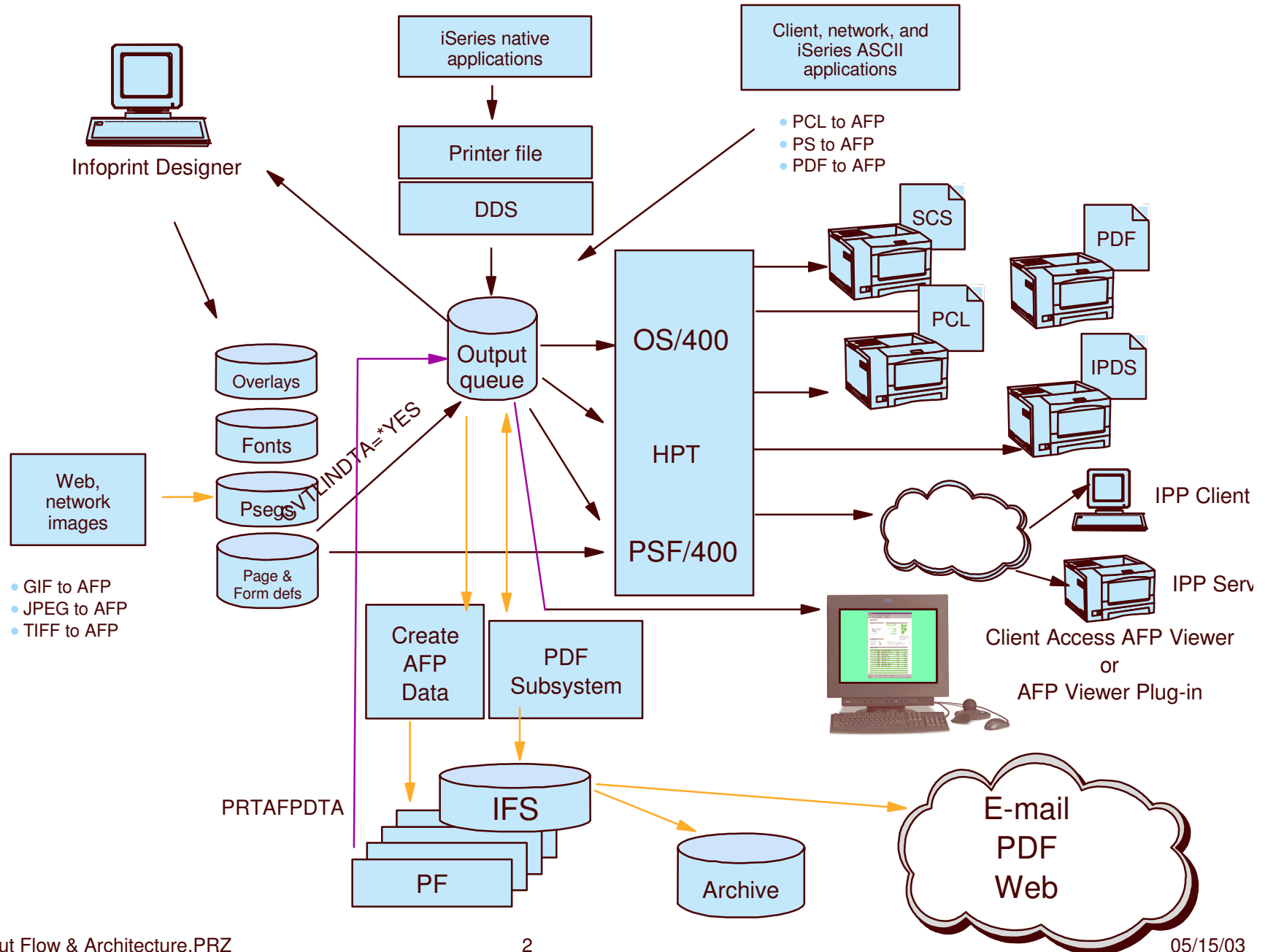


iSeries Output Flow and Architecture

Glenn Rose
Printing Systems Division
agrose@us.ibm.com

iSeries Output Architecture



Why so "complex"

- Merging of different architectures
 - Original or "Native" iSeries application platform
 - Printer Files & DDS
 - AFP architecture used on other platforms.
 - Form Definitions, Page Definitions, Overlays, Page Segments, Font objects
 - Challenges of dealing with other pervasive data streams
 - PCL, PostScript, PDF
 - Images such as TIFF, GIF, JPEG
- Variety of Application Development tools for print
- Variety of connectivity methods
 - twinax, ethernet or token ring, SNA or TCP/IP



OUTPUT

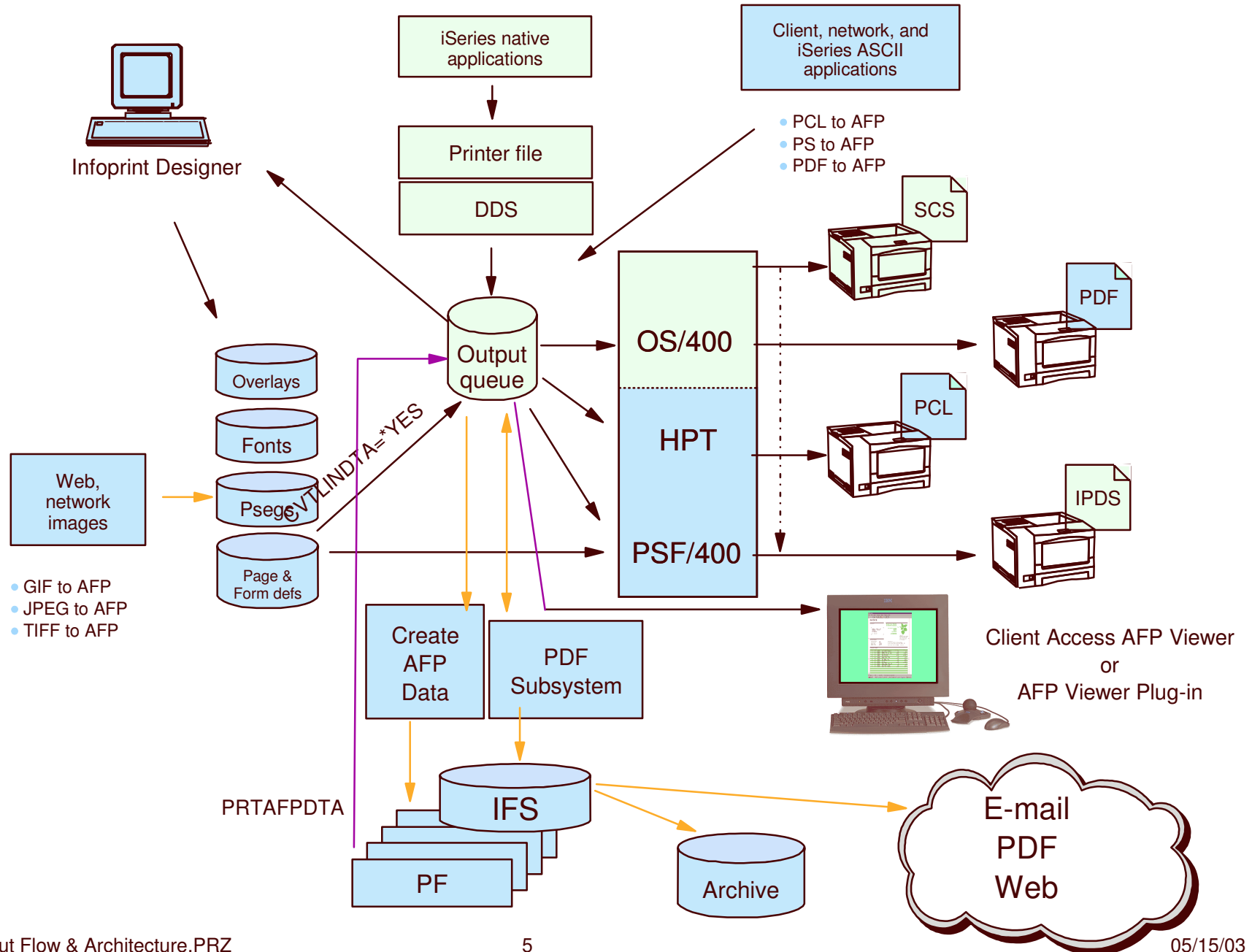
Printing
Systems

*The output
of e-business™*



Do you remember when?

AS/400 Print Architecture, circa 1988



OUTPUT

Printing Systems
The output of e-business™



business



OUTPUT

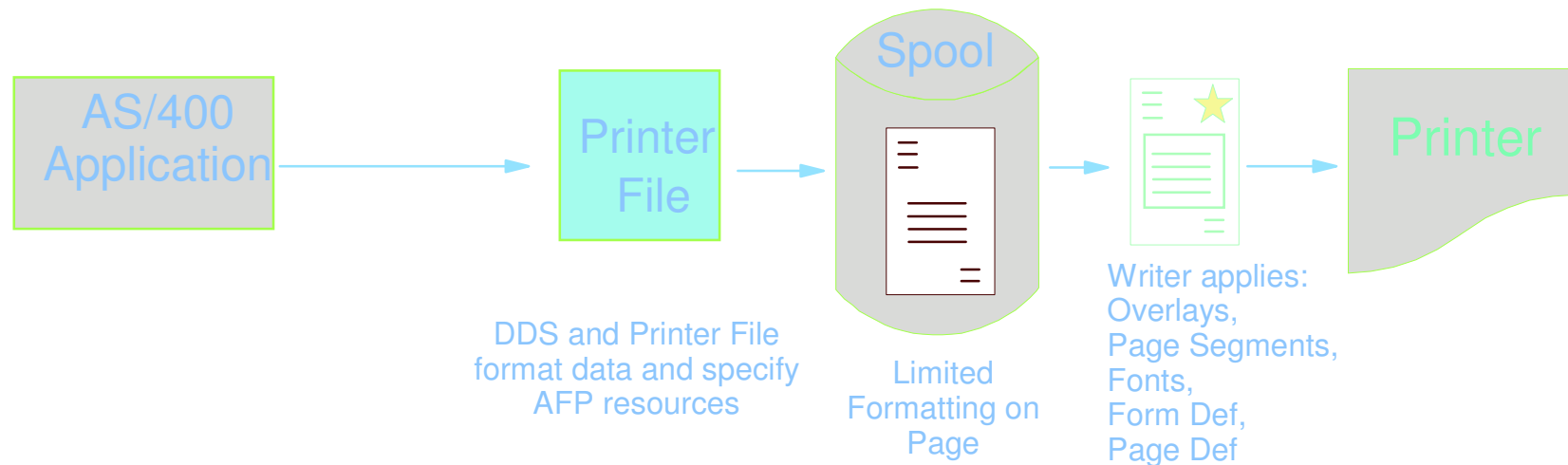
iSeries Printer File

Printing
Systems

*The output
of e-business™*

Printer Files

- Every AS/400 application uses a printer file
- Printer file determines printing characteristics for entire spool file
- Printer Files are easily created, overridden, or changed
- Achieve some AFP or electronic print functions
- Part of the native AS/400 print process
- No modification to application program
- No programming skill required



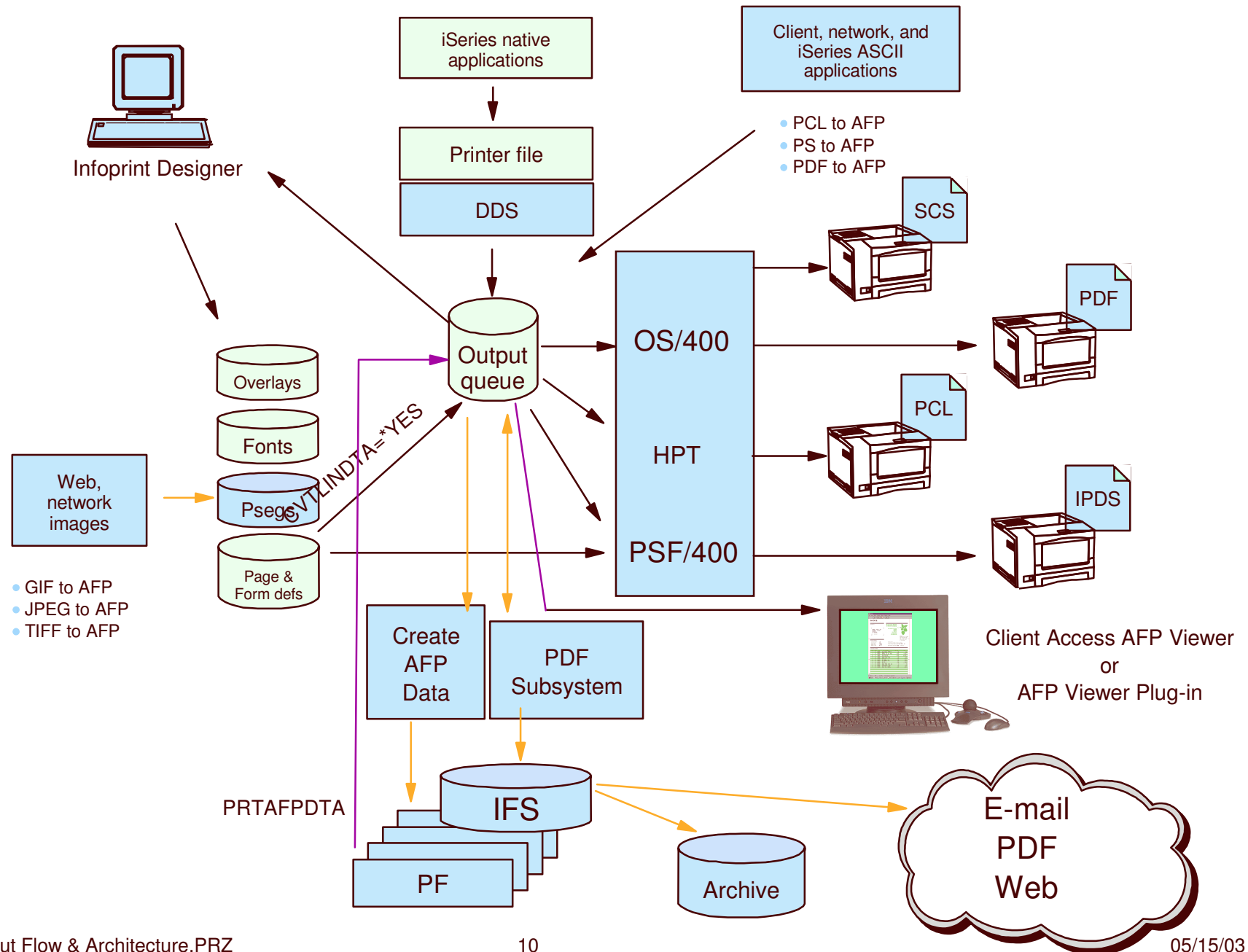
Common Printer File Options

- Change CPI and LPI
- Change font
- Add overlays (front and back)
- Implement duplex (standard and tumble)
- Use multi-up (2, 3, 4)
- Use COR
- Change to specific printer or output queue
- Page size/rotation
- Select input/output bin
- Stapling
- Add Page Definition
- Add Form Definition
- **Device Type**

Printer File - Device Type

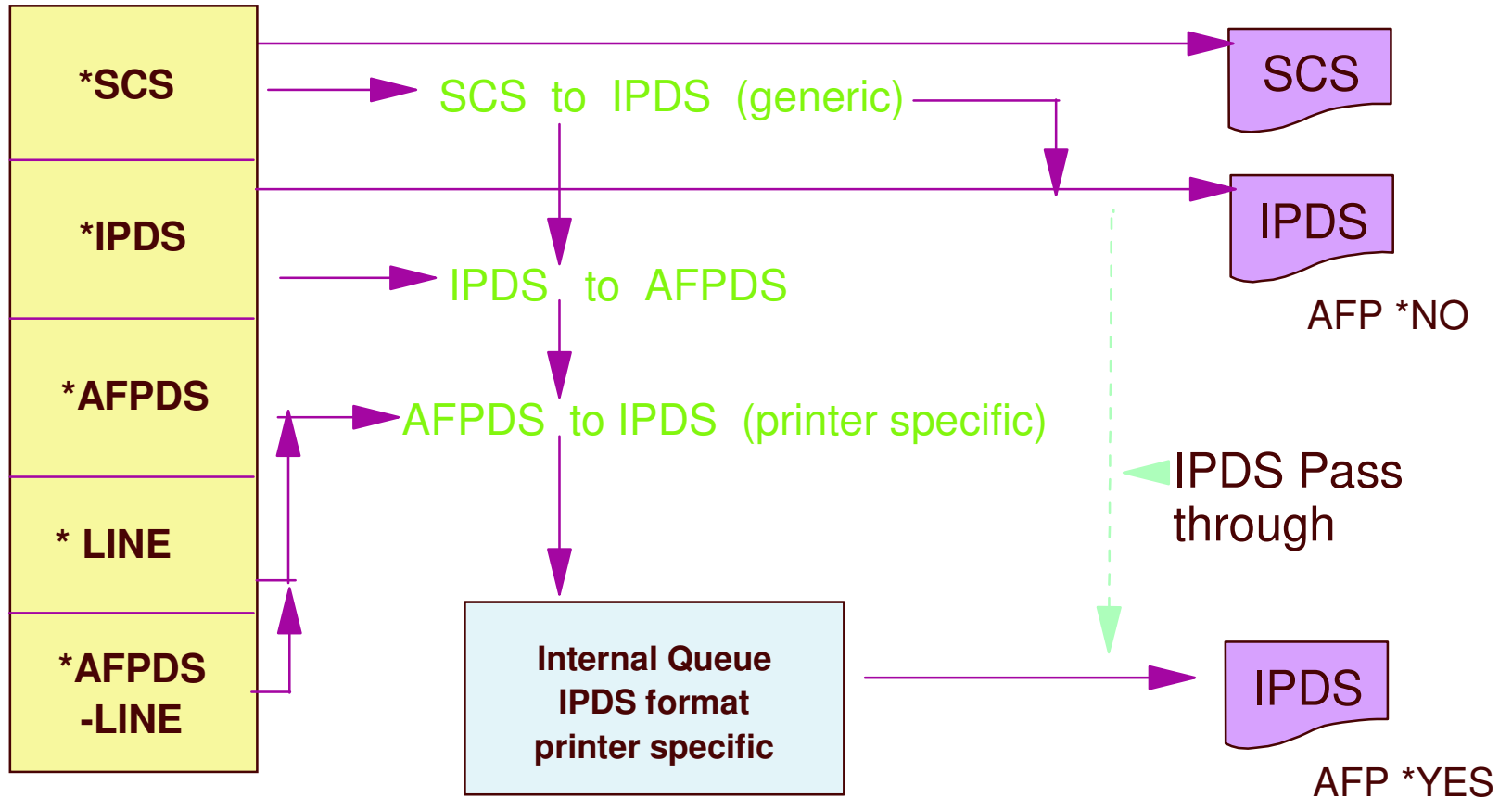
- Function available depend on Device Type (DEVTYPE)
 - *SCS - SNA Character Stream
 - Simple line data - few controls (CPI, LPI)
 - Extensions for text (fonts & image)
 - *IPDS - Intelligent Printer Data Stream
 - Bar Codes and more
 - *AFPDS - Advanced Function Presentation Data Stream
 - Full function page oriented
 - *USERASCII - used for output to PCL or PS printers
 - iSeries not aware of its contents
 - *LINE - similar to SCS - no formatting
 - formatting done using page definition object
 - First Character Forms Control
 - *AFPDSLIN - add some AFP controls to Line data

iSeries - Printer File Architecture



iSeries SCS/IPDS/AFPDS Print Flow

iSeries Output Queue



For Spooled Files going to an IPDS AFP (*YES) Printer:

Job WTR in QSPL Does Conversion

Job PDJ in QSPL Does Writing

Job BCH in QSPL Does PDF Conversion

NOTE: *USERASCII Spooled Files do not go through this process. They are sent to the printer untouched by OS/400.



business

DDS (Data Description Specifications)

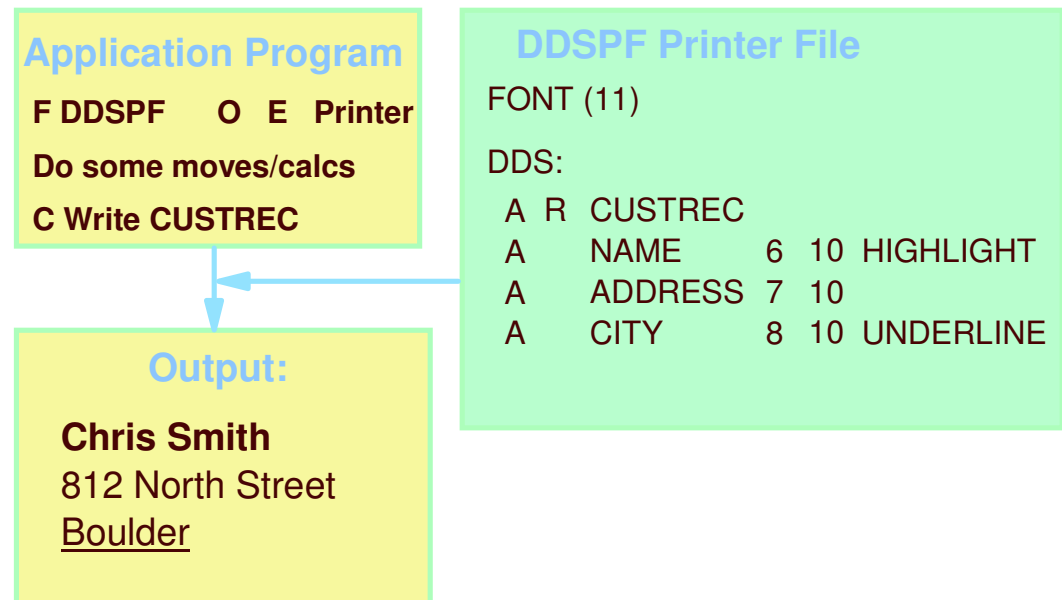
OUTPUT

Printing
Systems

*The output
of e-business™*

DDS

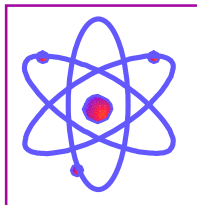
- DDS allows formatting of application output
- Field and page level formatting
- Works in conjunction with application program
- Requires unique Printer File
- AFP capabilities include dynamic selection and positioning of:
 - Image (page segments)
 - Boxes
 - Lines
 - Electronic forms
 - Text
 - Graphics
 - Bar code
 - Color




Document Elements

To date, you have taken sixteen lessons. You have completed standard maneuverability training and are ready to begin solo instrument flying at night and in bad weather. Keep up the good work!

TEXT




IMAGE

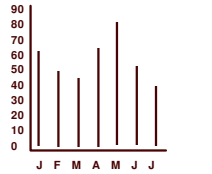


FLIGHT CONTROL

ACCOUNT NUMBER 7-0693-238-455-700-5-4
John Scott
816 Home Avenue



Billing Date: 5/5/92
Usage Dates: 4/3 to 4/19
Total Days: 17
Service: Flight Lessons
Ratings: RG-1 R
Readings: 5357 75745
Usage: 195 CCF 975 aa



To date, you have taken sixteen lessons. You have completed standard maneuverability training and are ready to begin solo instrument flying at night and in bad weather. Keep up the good work!

REMITTANCE COPY

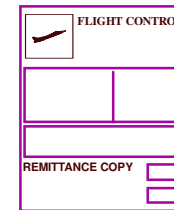
ACCOUNT NUMBER 7-0693-238-455-700-5-4

Total Due \$379.84

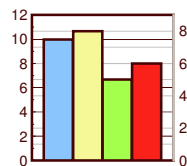
Amount Enclosed



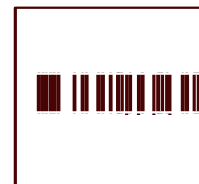
FONT



OVERLAY



GRAPHIC



BARCODE

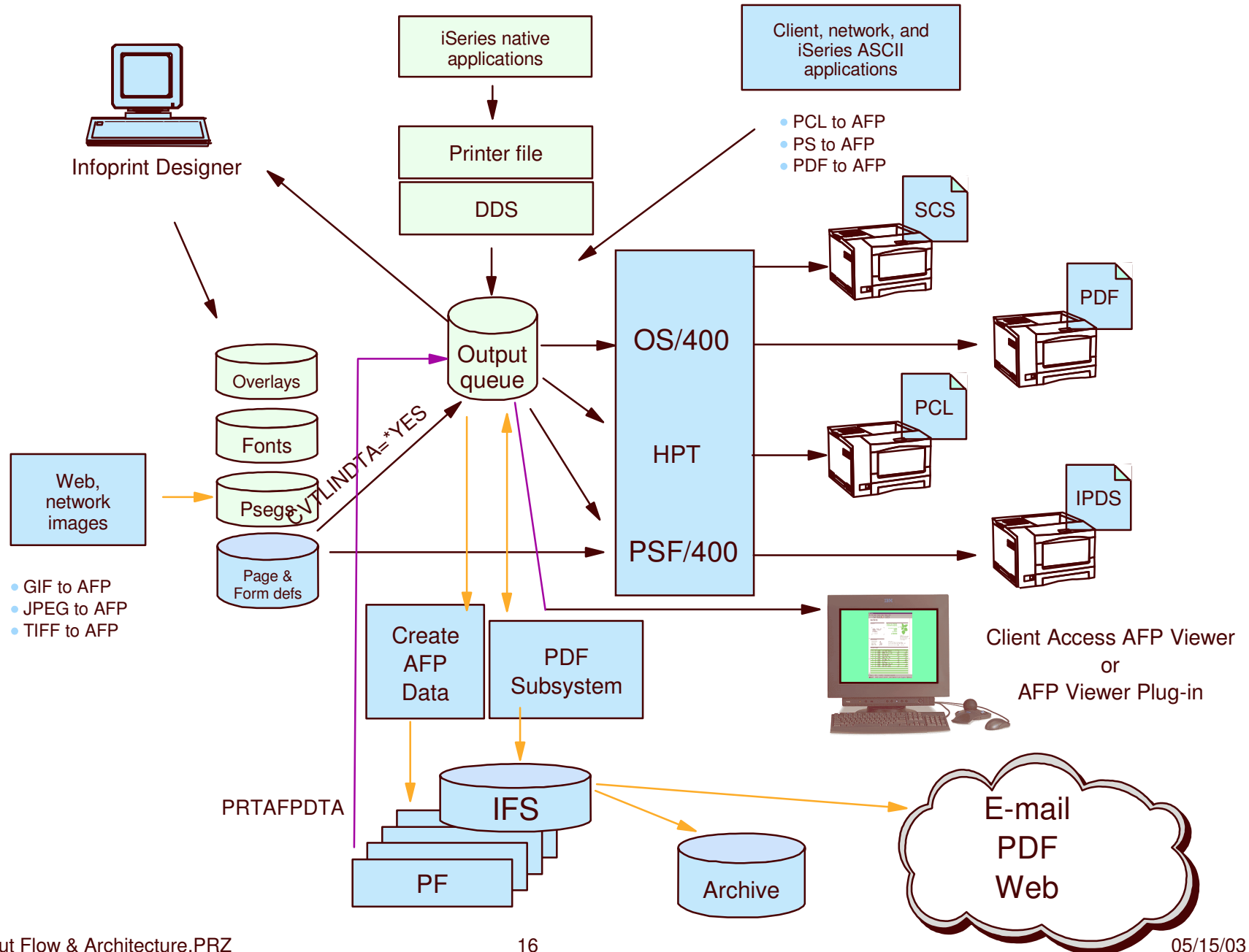
DDS - Program to System fields

```

|...+...1...+...2...+...3...+...4...+...5...+...6...+...7...+...8
A*
A          R REC1          OVERLAY (MYLIB/OVL04 1.234 14.62)
A*
A          R REC2          OVERLAY (&LIB/&OVLS &POSD &POSA) ;
A          LIB            10A  P
A          OVLS           8A  P
A          POSD           5S 3P
A          POSA           5S 3P
A*
  
```

- "P" in position 38 means value supplied by program
- Variable name & position of elements
- Use for many AFP elements such as Overlay, Page Segment, Line, Box

iSeries - DDS Architecture





business



OUTPUT

Printing
Systems

*The output
of e-business™*

Infoprint Designer for iSeries

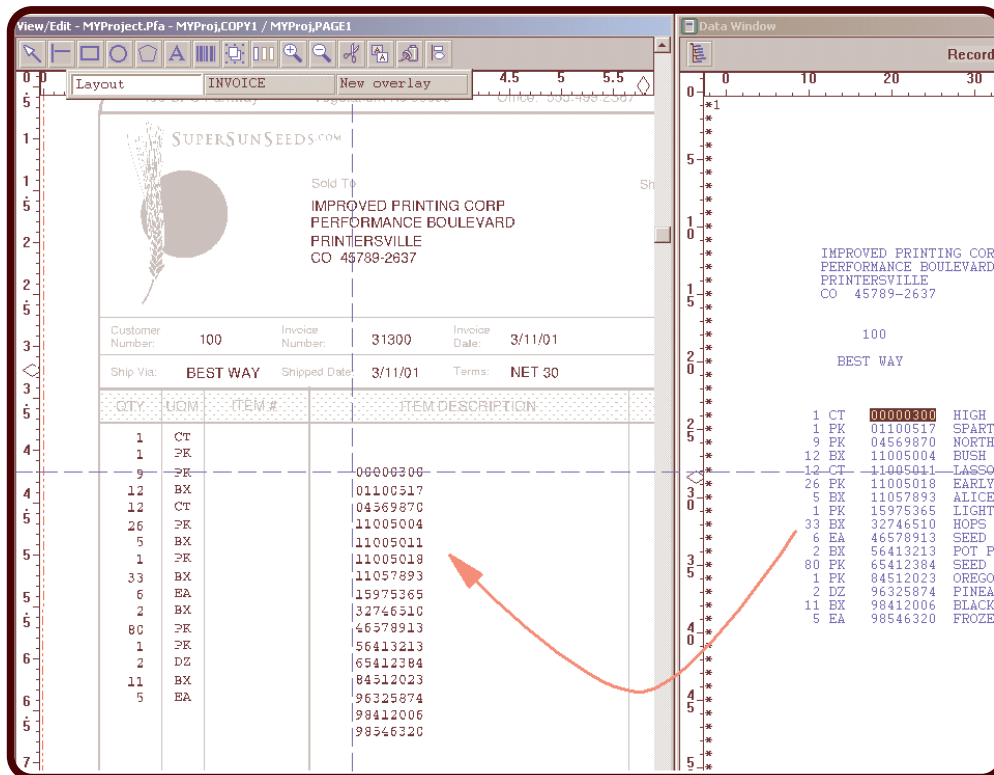
Infoprint Designer

Product Summary

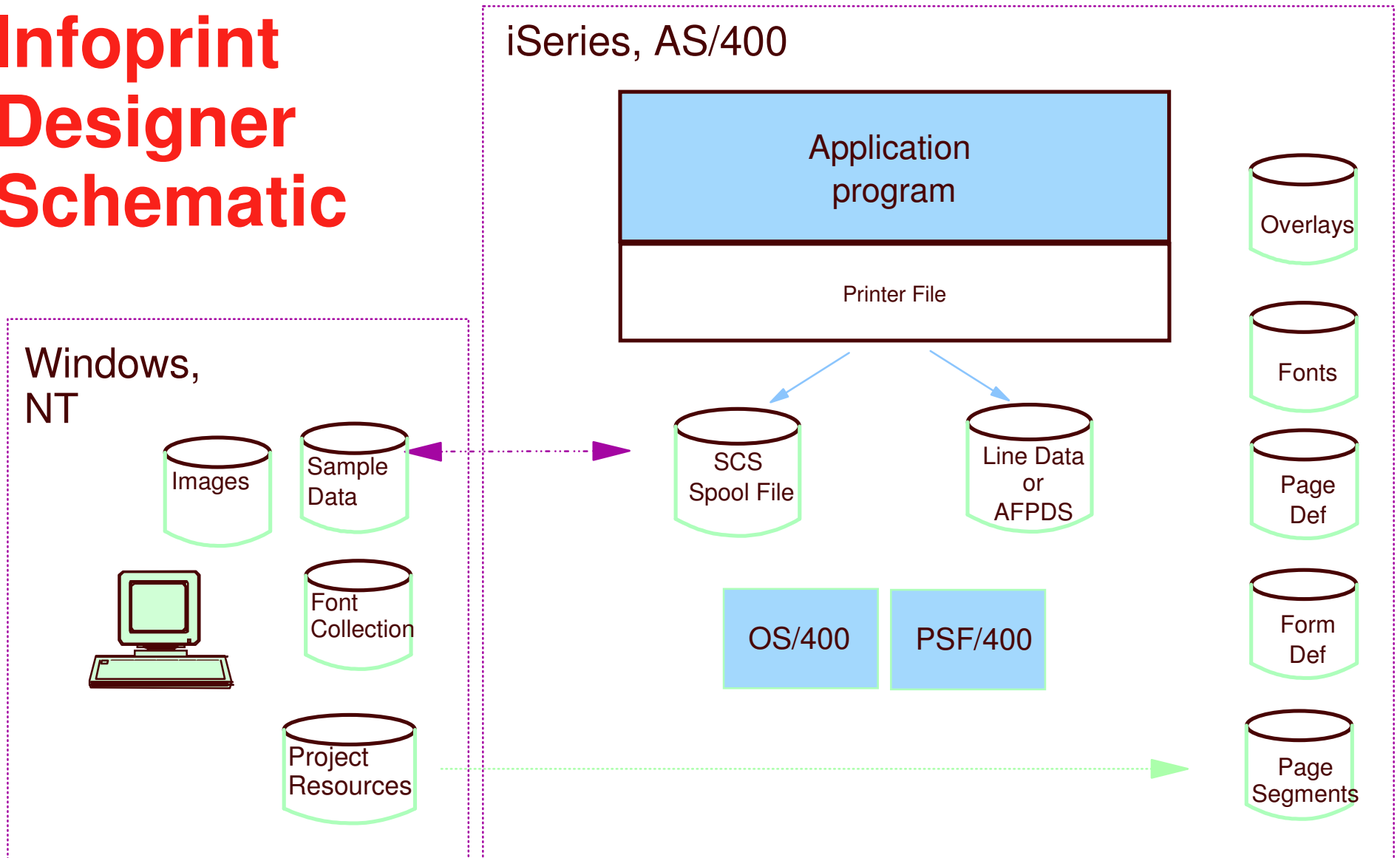
- State of the art design front-end to the robust, integrated AFP/IPDS print/presentation subsystem on iSeries-AS/400, geared for the non-technical user

Key Features

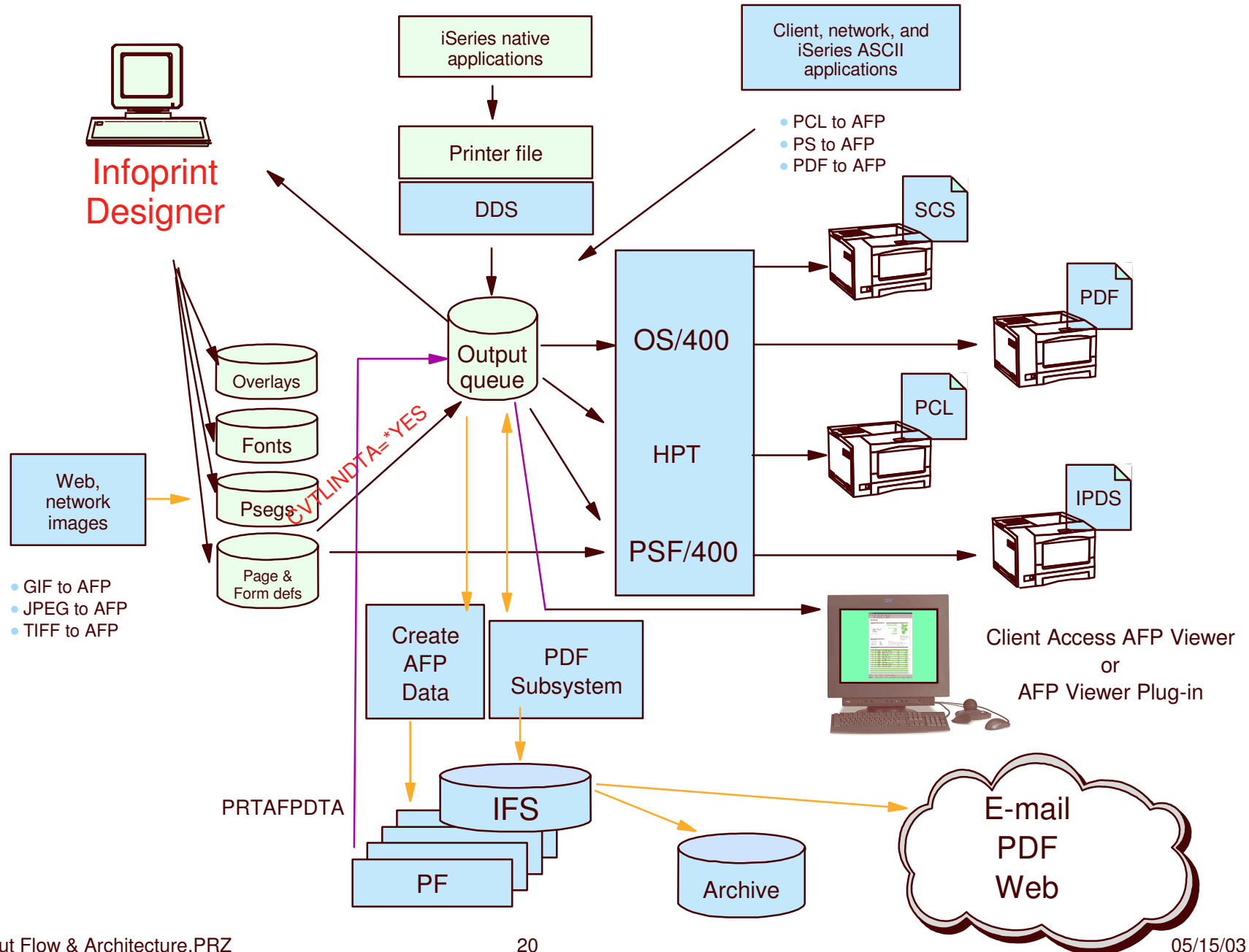
- Integrated for design operations
- Integrated for print and e-output operations
- Overlay Design editor for designing electronic forms
- Image Design editor for designing images
- Layout Design editor for designing the entire print application
- Creates standard OS/400 print resources
- Windows design functions integrated with upload/download for ease of design and production
- Professional, high-precision system geared to the demands of business communications
- Existing applications can be redesigned without application changes
- Entire AFP Font Collection integrated into Infoprint Designer



Infoprint Designer Schematic



iSeries-Infoprint Designer Architecture



OUTPUT

Printing Systems
The output of e-business™

Page and Form Definitions

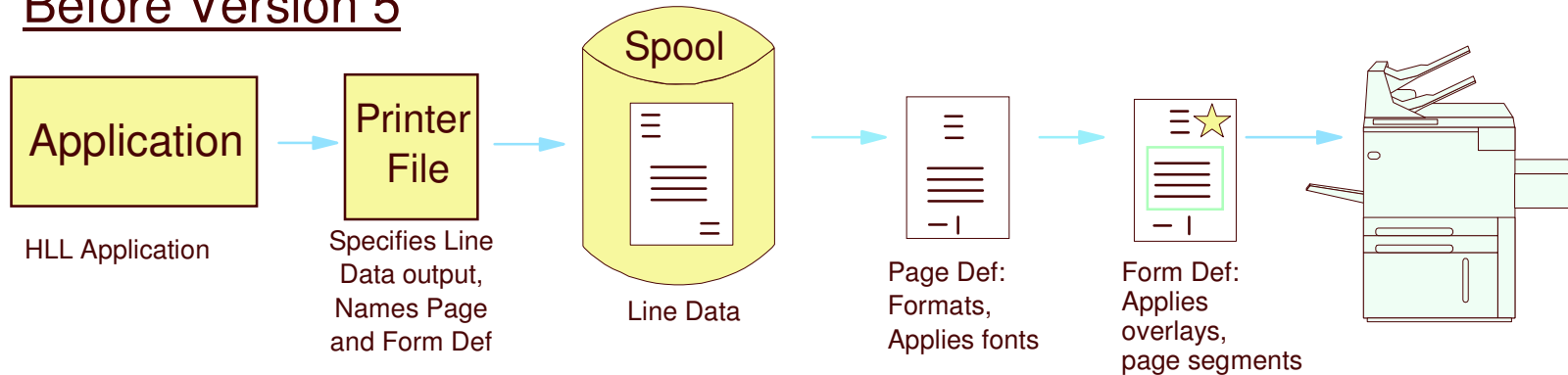
OUTPUT

Printing
Systems

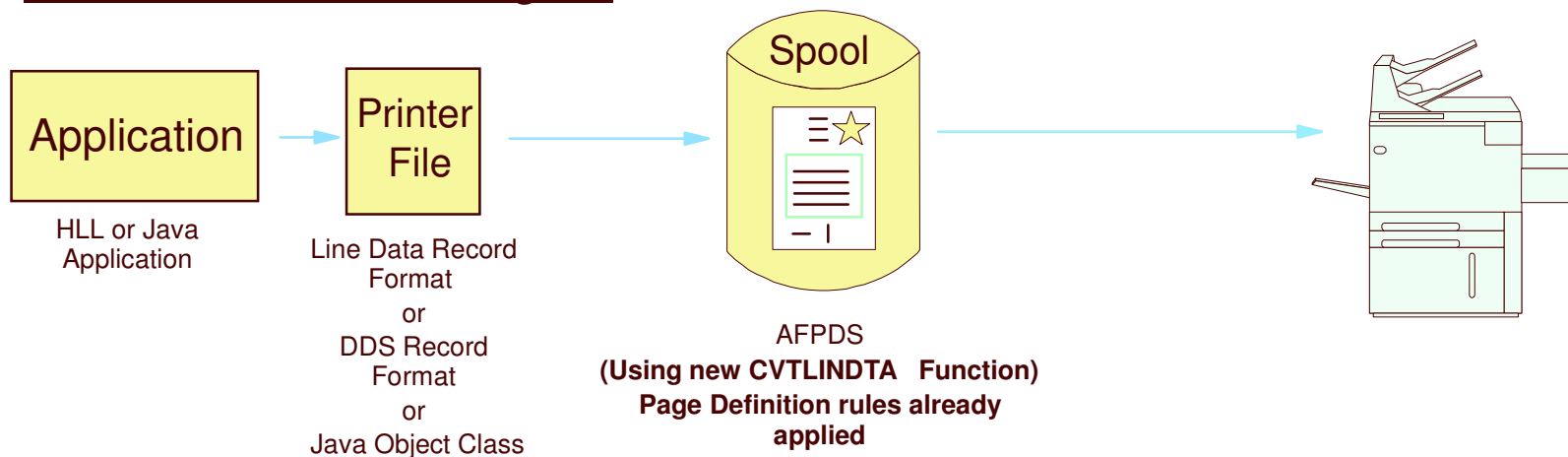
*The output
of e-business™*

Page Definition Architecture

Before Version 5



With Version 5.1 or higher



Page Definition Record Format Architecture



- Extend page definition architecture to record formats
 - Simplify page formatting to records of data
 - Separate page formatting from application program logic
 - Support Java print architecture with object classes
 - Enables page definition to function for formatting like DDS
- Additional functions with record format architecture
 - Add shaded boxes, graphics, and lines
 - Add right text alignment
 - Add automatic generation of page headers, footers, and table headers

OUTPUT

Printing
Systems

*The output
of e-business™*

Record Format Line Data



Big Brother Bank
"We watch over you"
 P.O. Box 1573
 Beantown, MA 02116

Account Number: 026-257611
 Statement Begin Date: 01/01/2000
 Statement End Date: 01/31/2000

Chubby Checker
 123 Redlight Lane
 TwistNshout MA 02345

Super Checking Account Activity

Beginning Balance	Credits	Debits	Service Charge	Ending Balance
\$2591.24	\$1946.93	1956.43	.00 \$	72

Credits	Description	Date	Amount
	DEPOSIT	01/05/90	\$ 26.90
	AUTO DEPOSIT	01/15/90	\$ 984.27
	AUTO DEPOSIT	01/30/90	\$ 954.27
	INTEREST	01/31/90	\$ 11.49
Total Credits			\$1946.93

Checks	Check No.	Date	Amount	Check No.	Date	Amount
	352	01/04/90	\$ 521.50	355	01/11/90	\$ 59.95
	353	01/05/90	\$ 100.00	356	01/15/90	\$ 852.33
	354	01/10/90	\$ 122.30	357	01/30/90	\$ 500.35
	358	01/17/90	\$ 17.95	359	01/25/90	\$ 110.00
	360	01/31/90	\$ 8.50	361	01/31/90	\$ 23.00
	362	01/31/90	\$ 43.29			
Total Checks			\$2159.17			

Daily Balances	Date	Balance	Date	Balance
	01/04/90	\$2269.74	01/11/90	\$2014.39
	01/05/90	\$2196.54	01/15/90	\$2116.55
	01/10/90	\$2074.34	01/30/90	\$2570.25
Final Balance		\$2581.74		

Interest Rate As of 01/04 * * * 5.521%



OUTPUT

Other Application Development Tools



- AFP Utilities/400
 - Green screen interface for overlay creation
 - Includes utility which easily generated multiup bar code labels
- Advanced Print Utility/400
 - Format your variable data without changing your application
 - Multiple copies of pages and multiple formats
 - Monitors your output queues for eligible files
- AFP Toolbox
 - Series of API's to generate AFP from "scratch"
 - Highest degree of application sophistication
 - Word wrap
- See Application Development Presentation for more details

OUTPUT

Printing
Systems

The output
of e-business™



business



OUTPUT

Printing AFP to an IPDS printer with Print Services Facility

Printing
Systems

*The output
of e-business™*

Three Elements of AFP

Image

Forms

Graphics

Fonts

Indexing

Barcode

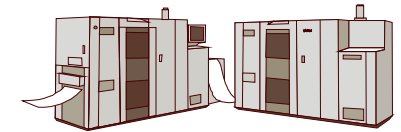
Deepdown Oil and Gas

James F. Wright Lease Sector Analysis

Content by sector	
Sector 1	
Sector 2	
Sector 3	
Sector 4	

AFP Print Subsystem

Print Services Facility (PSF)



Job, resource and printer management

2-way dialogue

Objects merged at printer

Independent of system & network

Page Architecture (AFPDS)

Systems Architecture

Printing Architecture (IPDS)

IPDS: A dialogue between iSeries and printer

What are you?

IBM Infoprint 1130

Are you ready to go?

Yes

What resources do you currently have?

*The following fonts, images,
and overlays . . .*

You're missing this font - here it is.

OK. I got it.

Here are the job parameters for the first job . . .

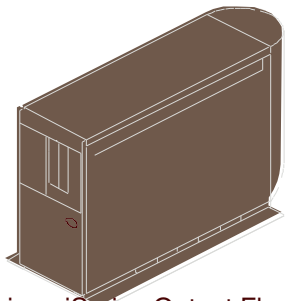
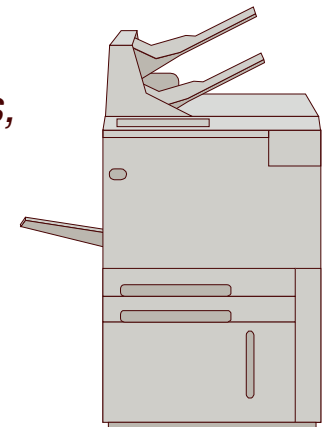
*Got it. I know the paper
size, drawer, bin, etc.*

Here's page 1.

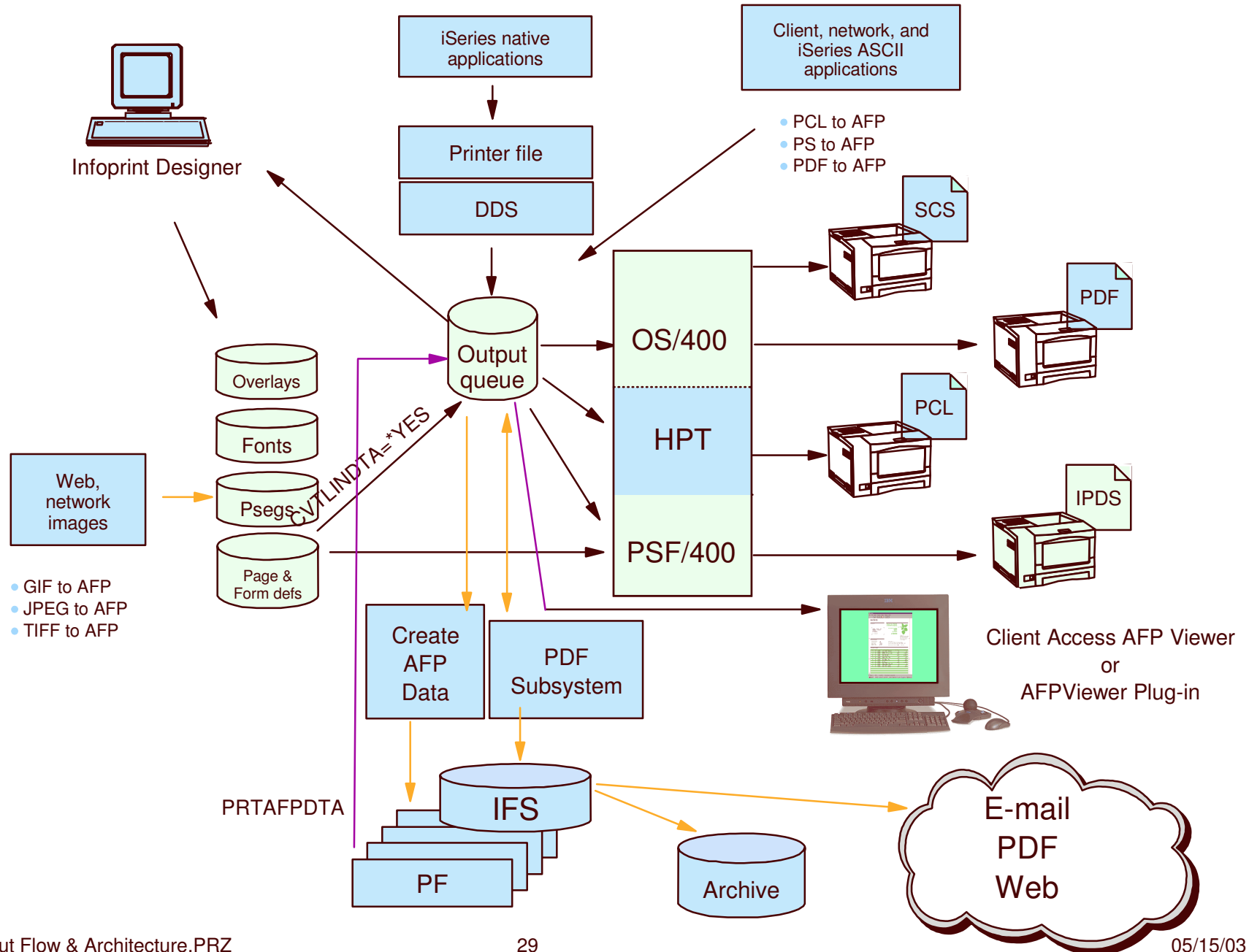
Got it

Here's page 2.

*Wait a second, I have a
problem with page 2. Please
tell a human that I need
more paper.*



iSeries - AFP/IPDS Print Architecture





business

Printing SCS and AFPDS to an ASCII printer using Host Print Transform

OUTPUT

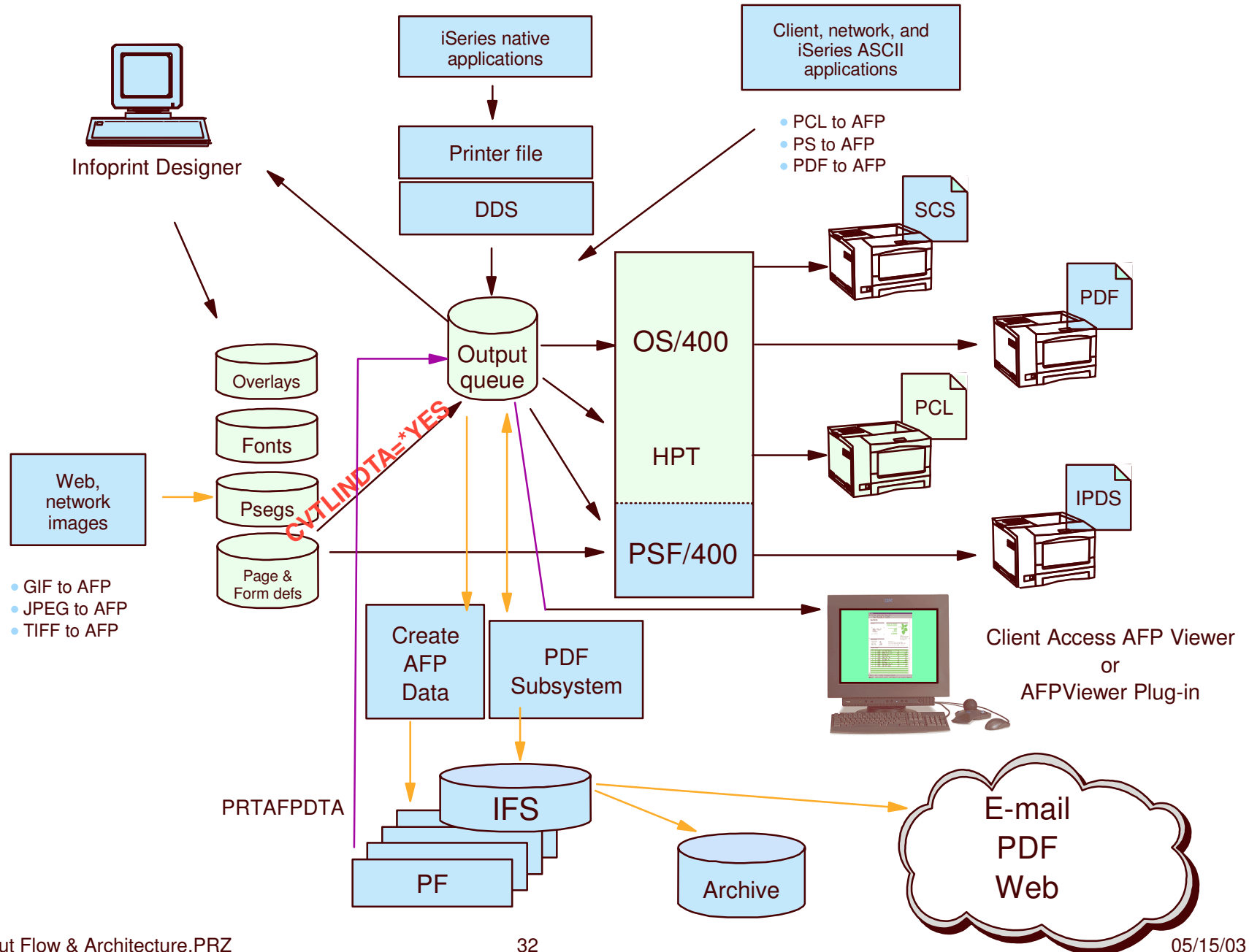
Printing
Systems

*The output
of e-business™*

Host Print Transform

- Consistent output for most ASCII printers attached various methods (PC, Terminal, ASCII controller, LAN)
- AS/400 does transform instead of 5250 emulators
- HPT allows for two conversions
 - AFPDS to ASCII (PCL or PPDS)
 - SCS to ASCII (many ASCII data streams)
- Allows AS/400 applications to print to PCL or PPDS printers
- Allows printing to ASCII printers attached directly to the LAN (IBM, HP, Lexmark, Xerox, etc.)
- Based on Workstation Customization Object (WSCST)
- Customized printer support
- PJL and SNMP provide page range selection

iSeries - ASCII Print Architecture



OUTPUT

Printing Systems
The output of e-business™



business



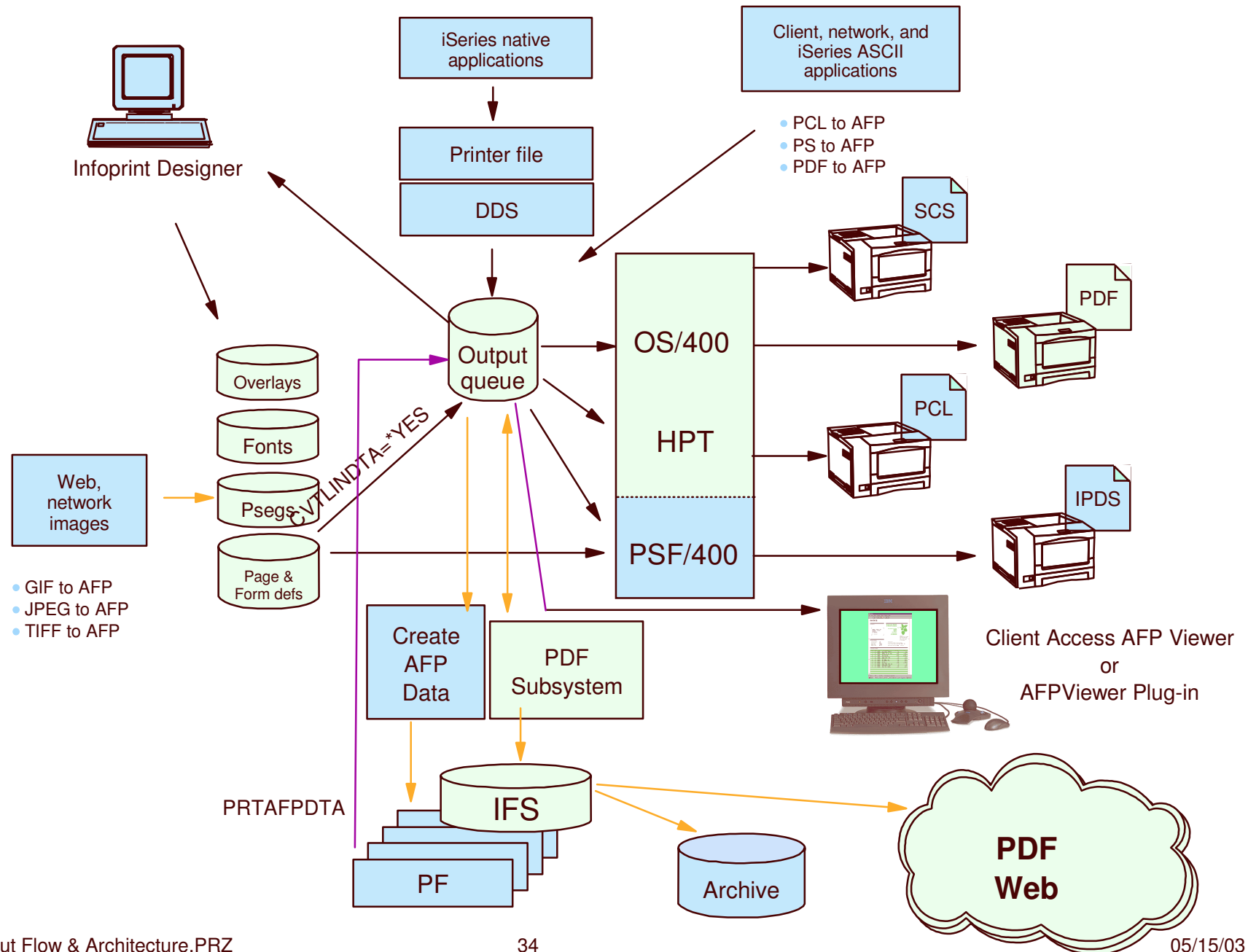
OUTPUT

Infoprint Server

Printing
Systems

*The output
of e-business™*

iSeries - PDF Architecture



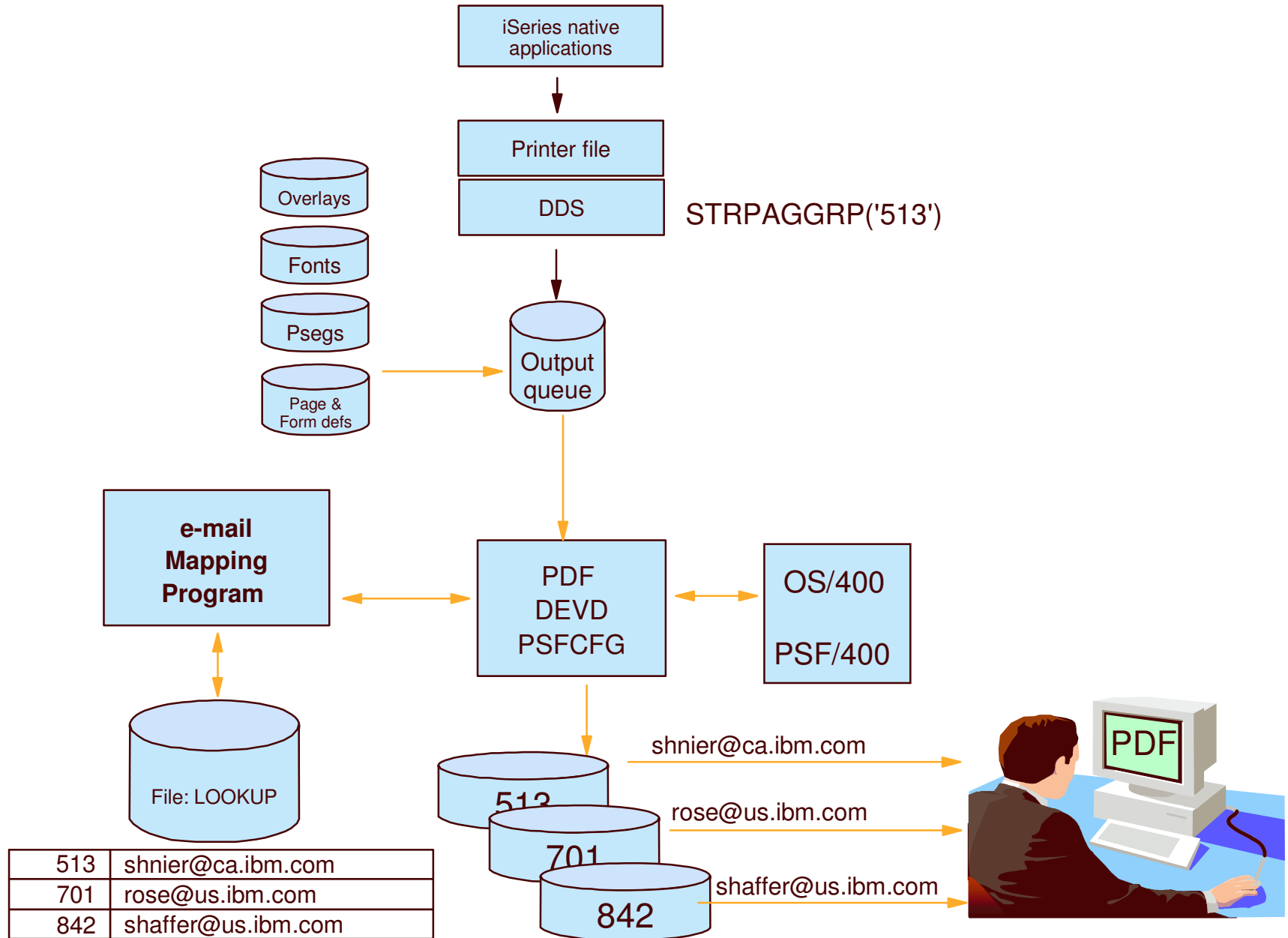
OUTPUT

Printing Systems
The output of e-business™



PDF and E-Mail Infoprint Server

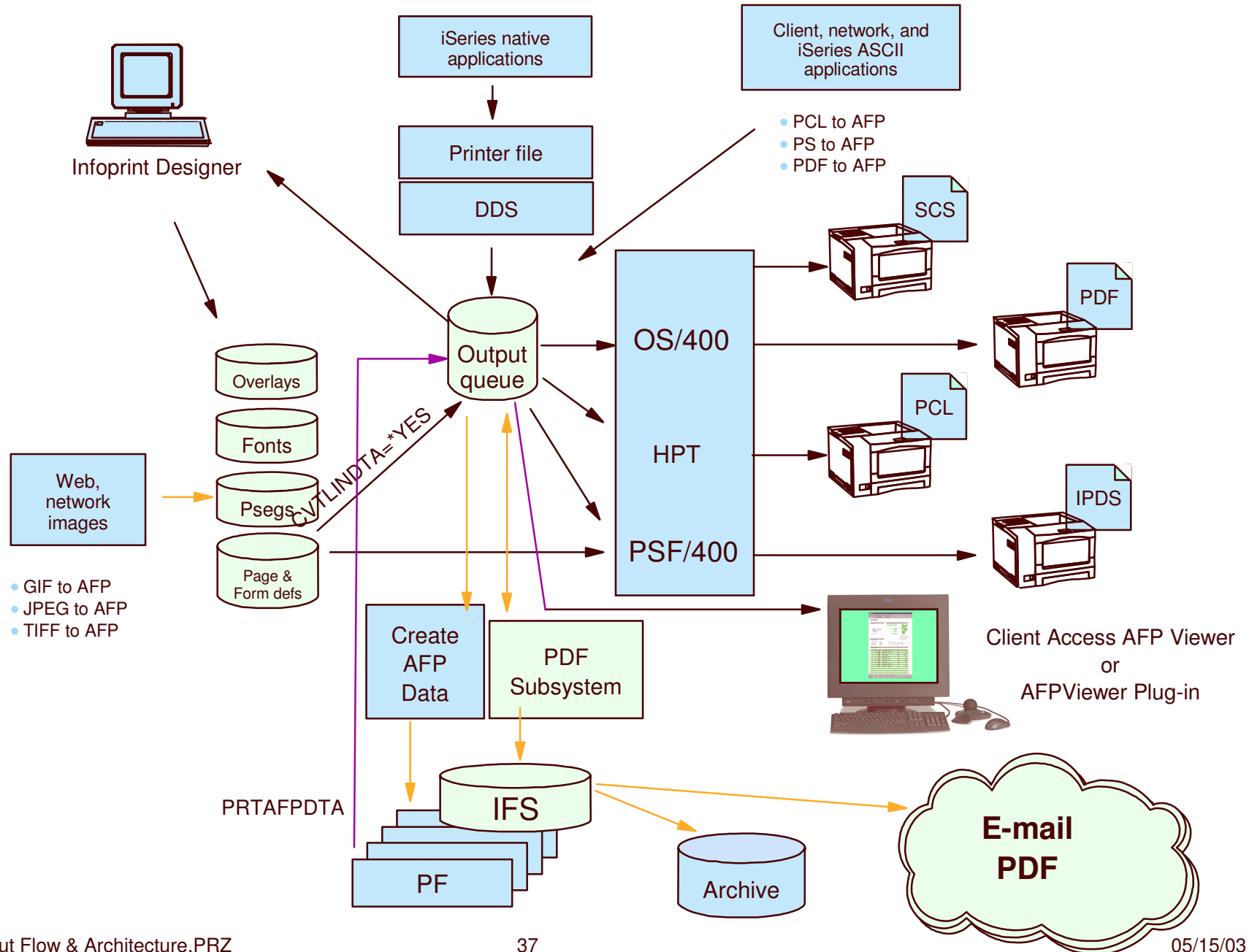
Infoprint Server - E-mail



OUTPUT

Printing Systems
The output of e-business™

iSeries - PDF E-mail Architecture



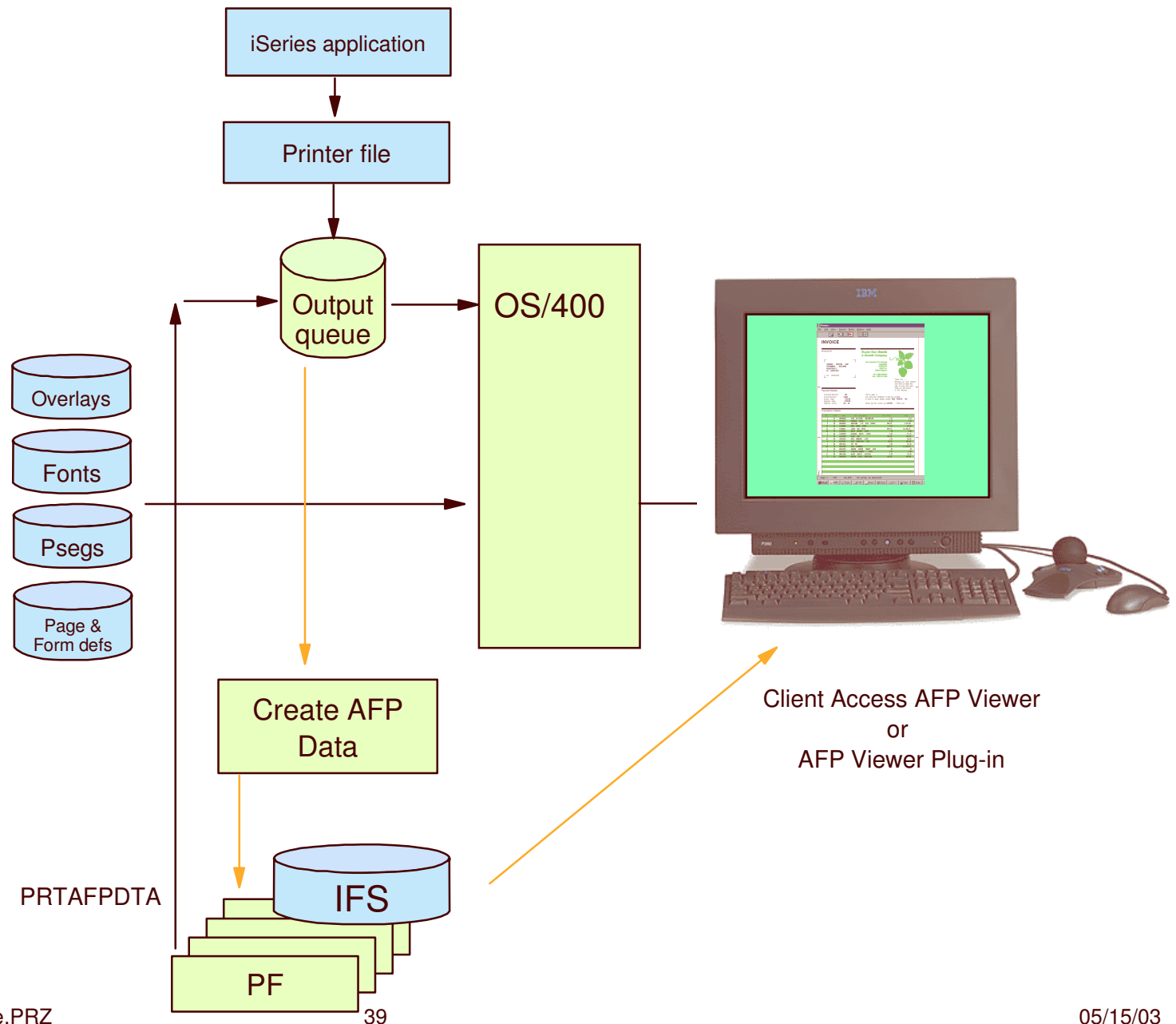
OUTPUT

Printing Systems
The output of e-business™

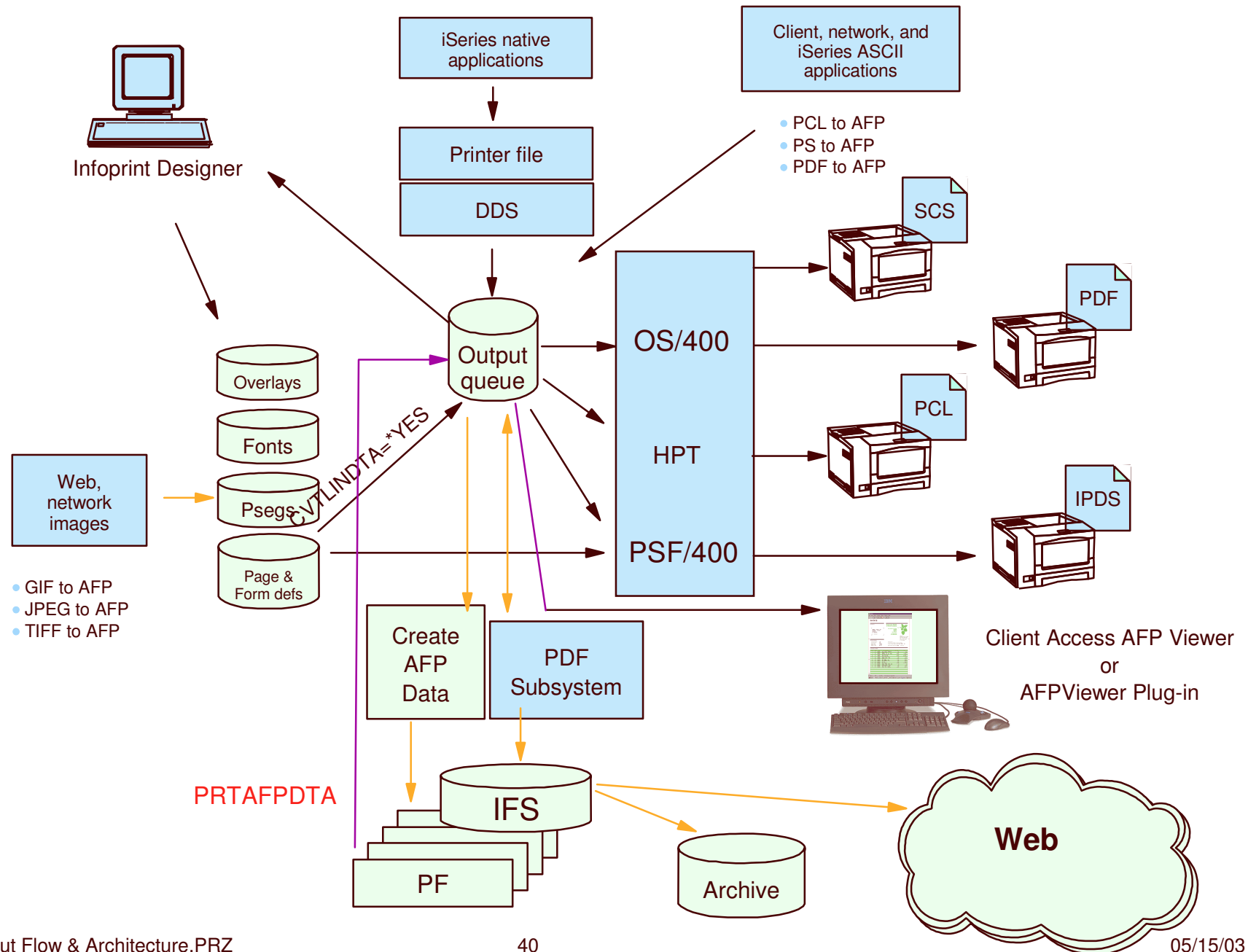


Portable AFP (Infoprint Server)

Infoprint Server - Portable AFP



iSeries - Portable AFP Architecture



OUTPUT

Printing Systems
The output of e-business™

ASCII to AFP/IPDS Transforms Infoprint Server

OUTPUT

Printing
Systems

*The output
of e-business™*

iSeries Transforms

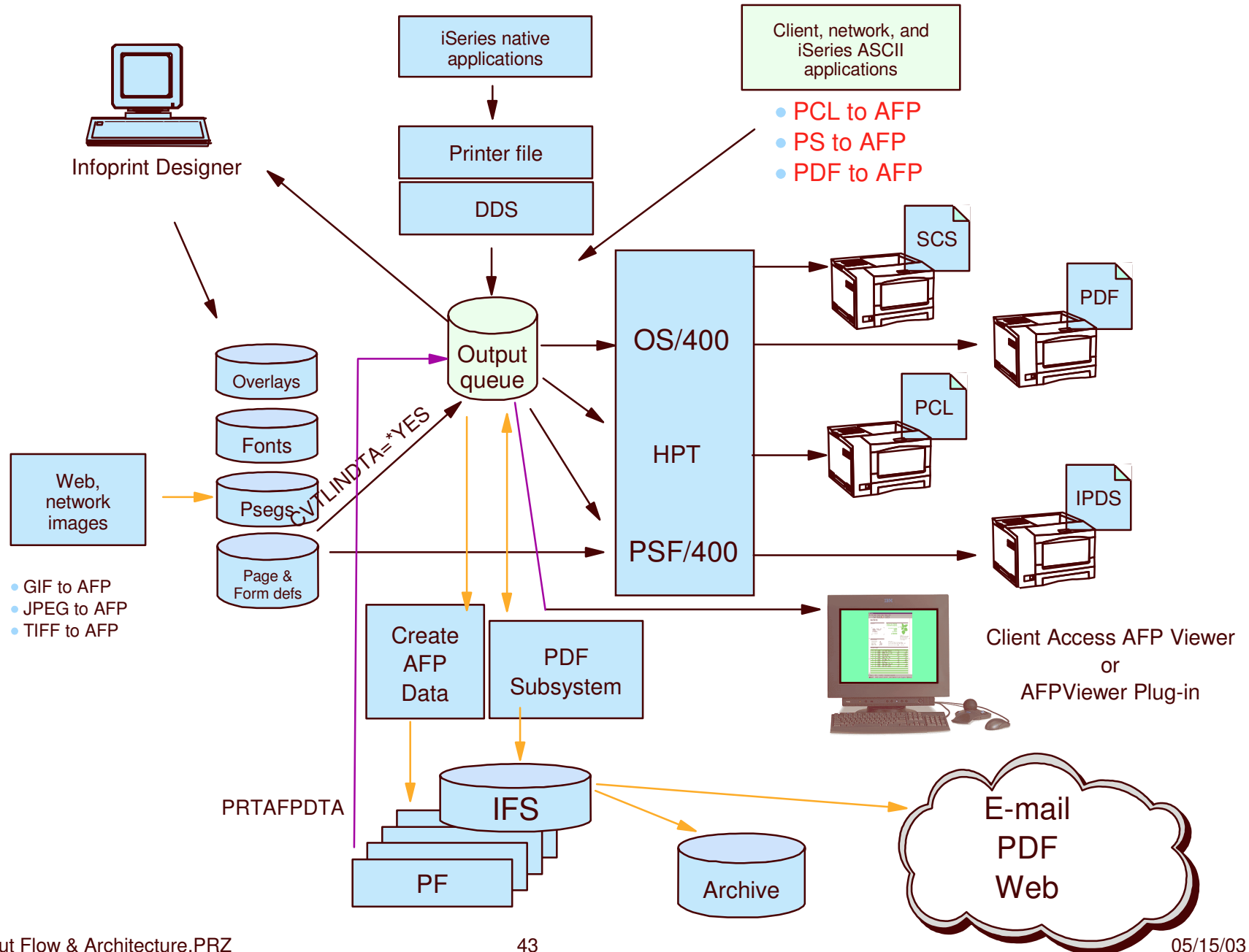
	SCS	LINE	AFP	PCL	PS	PDF	Web AFP
SCS	-	Y	Y	HPT	-	IPS	IPS
LINE	Y	-	OS400 V5R1	HPT V5R1	-	IPS	IPS
AFP	-	-	-	HPT	-	IPS	IPS
PCL	-	-	IPS	-	API	-	-
PS	-	-	IPS	-	API	-	-
PDF	-	-	IPS	-	API	-	-
Web AFP	-	-	-	-	-	IPS	-
GIF TIFF BMP			IPS		API		

IPS = Infoprint Server

API = Application Program Interface

HPT = Host Print Transform

iSeries - ASCII Transforms



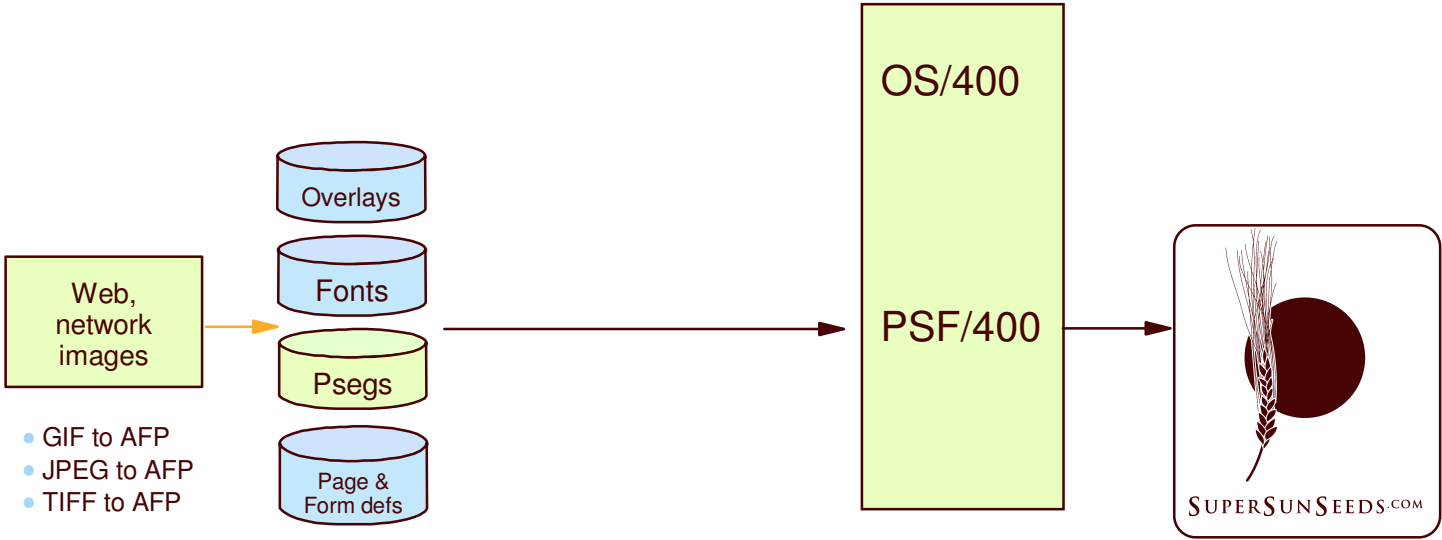


business

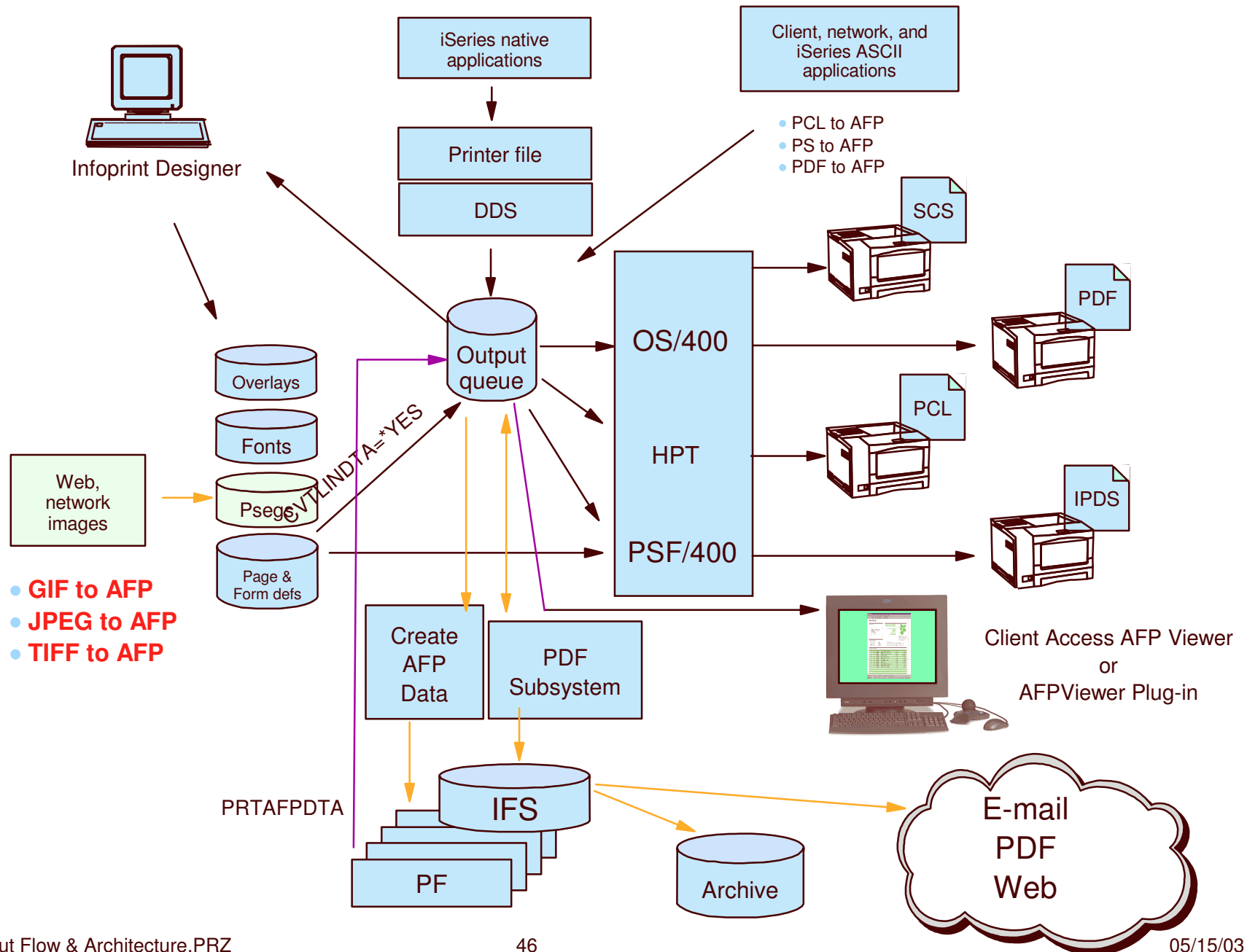


Image Transforms (Infoprint Server)

Infoprint Server - Image Conversion



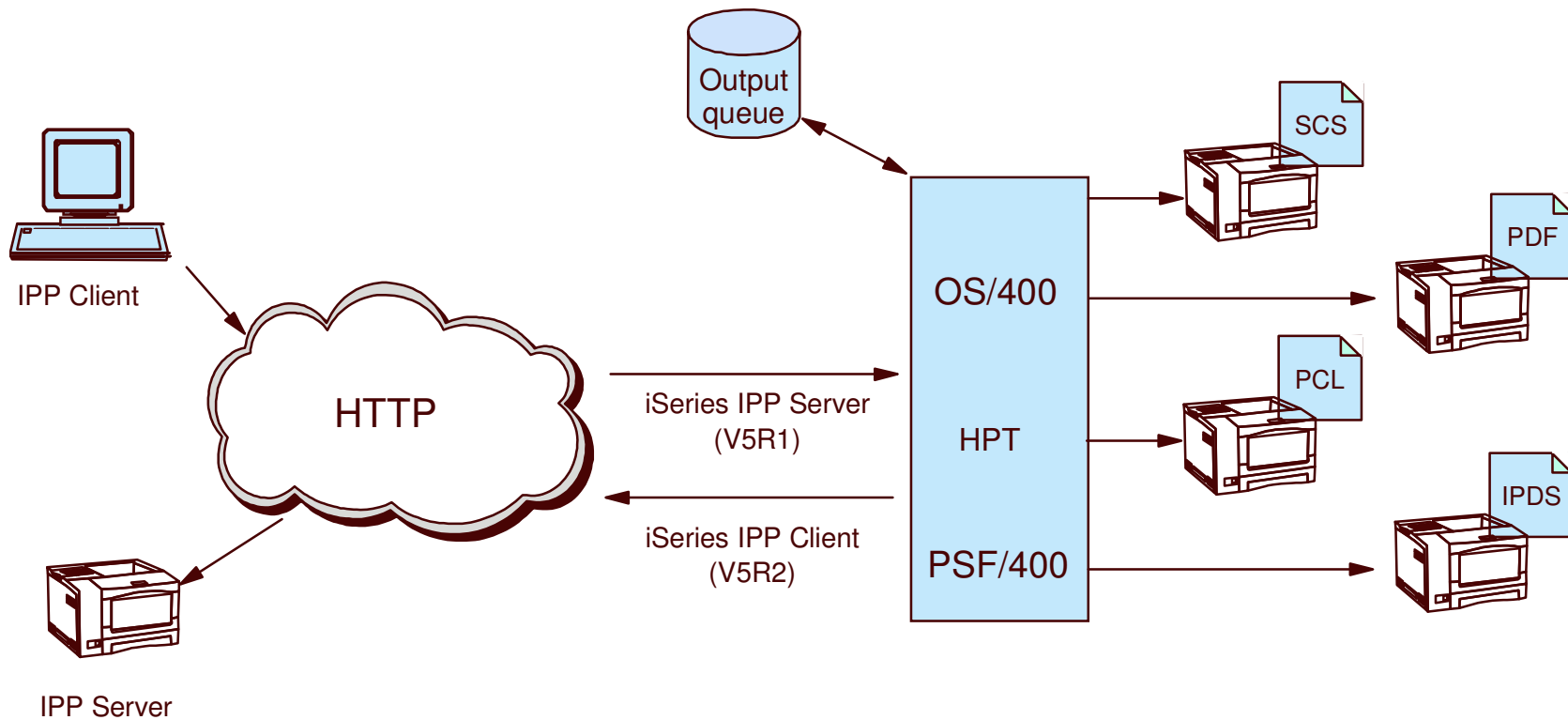
iSeries Image Conversion Architecture





Internet Print Protocol (IPP)

iSeries IPP Architecture



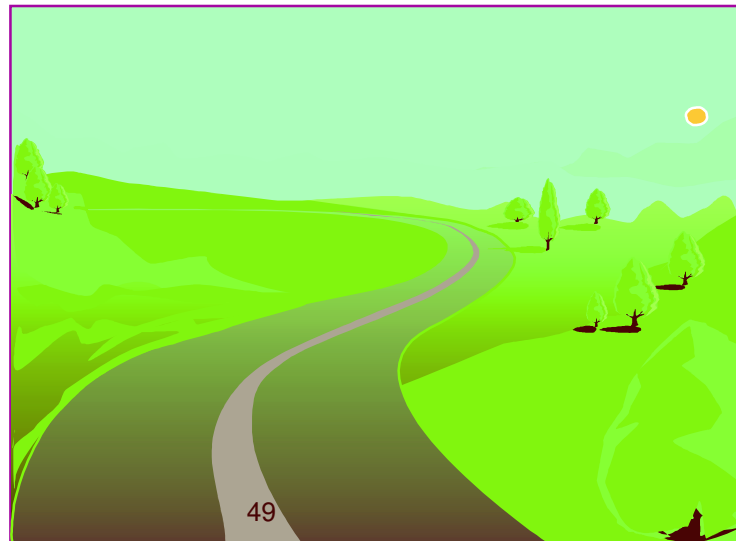
In Summary

- iSeries provides choices for:
 - Creating your output
 - Creating your resources
 - Handling new data streams
 - Delivering output to a printer
 - Delivering output to the Web
 - Delivering output via e-mail
- Choose the path that meets your business needs

OUTPUT

Printing
Systems

*The output
of e-business™*



Additional Information

- IBM Printing Systems - www.printers.ibm.com/iserie
- AS/400 - www.iSeries.ibm.com
- AS/400 Service and Knowledge Base- www.as400service.ibm.com
- Online books - www.as400bks.rochester.ibm.com
- Redbooks - www.redbooks.ibm.com
-
- AS/400 Guide to AFP and PSF (S544-5319)
- IBM AS/400 Printing II (GG24-3704)
- IBM AS/400 Printing III (GG24-4028)
- IBM AS/400 Printing IV (GG24-4389)
- IBM AS/400 Printing V (SG24-2160)
- IBM AS/400 Printing VI (SG24-6250)
- AS/400 System API Reference (SC41-5801)
- AS/400 Printer Device Programming (SC41-5713)
- AS/400 Workstation Customization Programming (SC41-3605)
- Infoprint Server Planning (G544-5774), User's Guide (G544-5775)
- Infoprint Designer Getting Started (G544-5773)

Glossary

- **AFP - Advanced Function Presentation**
- **AFCCU - Advanced Function Common Control Unit**
- **AFPDS - Advanced Function Printing Data Stream**
- **API - Application Program Interface**
- **ASCII - American National Standard Code for Information Exchange**
- **BGU - Business Graphics Utility**
- **BMP - OS/2 and Windows Bitmap**
- **BRMS - Backup Recovery Management System**
- **COR - Computer Output Reduction**
- **DJDE - Dynamic Job Datastream Entry (Xerox)**
- **DSS - Device Support Systems (AIX IpM)**
- **EBCDIC - Extended Binary Coded Decimal Interchange Code**
- **Form Def - Form definition - OS/400 object used to position and format data, text and images on an output page**
- **GDF - Graphical Display File**
- **GIF - Graphics Interchange Format**
- **HPT - Host Print Transform**
- **IOCA - Image Object Content Architecture**
- **IPDS - Intelligent Printer Data Stream**
- **IPxxxx - IBM's Infoprint printers**

Glossary - Continued

- **IPM - Infoprint Manager - AIX, NT and 2000**
- **IPP - Internet Print Protocol**
- **LCDS - Line Conditioned Data Stream (Xerox)**
- **LPR/LPD - Line Printer Requestor/Line Printer Daemon**
- **MO:DCA - Mixed Object: Data Content Architecture**
- **MTU - Maximum Transmission Unit (Internet protocols)**
- **Page Def - Page Definition - OS/400 object used to describe the printed page**
 - Created using PPFA or other tools
- **PPFA - Page Printer Formatting Aid - A language to define output**

OUTPUT

Printing
Systems

*The output
of e-business™*